

## Winster Village Mag

June 2013

Distributed free to homes in Winster  
40p for non-residents

The Burton Institute has two phones.

The phone in the main hall (on the wall beside one of the two big windows) can only make emergency calls: the grey button dials a "9", so press it three times.

The downstairs phone (beside the lift) is a payphone and you can make emergency calls (dial 999 as on any ordinary phone) or normal phone calls (but you have to dial the 01629 code before a local number).

Both phones can receive incoming calls - the number is 07854 276434.

### **WAKES WEEK 2013**

Carnival Queen and attendants for 2013

**QUEEN** - Connie Simpson

**PRINCESS** - Chloe Wigley

**ROSEBUD** - Cerys Monk

**PAGEBOY** - Liam Crowther

We are asking for donations of cakes and sandwiches for the Burton Institute teas after the wakes service on Sunday 30th June. These can be dropped off at the Burton institute between 10.00am till 11.00am on that day or if you can donate food but can't get it to the Burton Institute please call Irene on 01629650248 and we can arrange someone to collect it from you.

Thanks Irene, Kerry, Kelsey

*Loads more info about Wakes week inside!*

## WINSTER DIARY

**Key to Venues:**

BI=Burton Institute, JR=Jubilee Room, CH=Church, SH=School, MH=Market House, MS=Miners Standard, BG=Bowling Green, PO=Post Office  
 PF=Playing Fields WS=Winster Surgery  
 SD =South Darley Village Hall, WMC=Winster Methodist Chapel  
 WR=Wensley Reading Room EVH=Elton Village Hall.  
 WEG= Winster Entertainments Group. SHDD St Helen's Darley Dale

|             |           |      |   |                                      |    |
|-------------|-----------|------|---|--------------------------------------|----|
| Fri/<br>Mon | 24-<br>27 | May  |   | Winsterfest—4 days of music          | MS |
| Sat         | 25        | May  | * | Church Coffee Morning 10.30am        | CH |
| Sun         | 26        | May  | * | Jet Collective 7.30pm                | BI |
| Thur        | 6         | June | * | Winster Toddlers 10am to 11.20am     | SH |
| Thur        | 13        | June | * | Strawberry Tea 2.30pm                | BG |
| Tue         | 18        | Jun  |   | MAGAZINE COPY DATE                   |    |
| Fri         | 21        | Jun  | * | Ladies Fashion Show 7.30pm           | BI |
| Mon         | 24        | Jun  | * | History Group visits Belper 7.00pm   |    |
| Thur        | 27        | Jun  | * | Winster Playing Fields AGM<br>7.30pm | JR |
| Sun         | 30        | Jun  | * | Wakes Week starts!                   |    |

\* Further info elsewhere in the Magazine

This diary (with extra details of events in future months) also appears on the Winster Website at [www.winster.org](http://www.winster.org)

To add an event to the diary, email the details to [diary@winster.org](mailto:diary@winster.org) or hand in a note to the Post Office.

Copy can be left at Winster Post Office. Or e-mail [mag@winster.org](mailto:mag@winster.org).  
 Preferable size of articles up to 250 words or 1/2 page A5. Many thanks

**Ladies Fashion Show & Sale  
Presented by SOS Fashions  
in aid of Winster School  
at The Burton Institute  
Friday 21<sup>st</sup> June 7:30pm Tickets £4**

**Fashions from teens upwards, something for all  
shapes and sizes come and pick up a bargain**

**Tickets from Nicola 650878 or Sharon 650718**

Citizen Advice Bureau visits Winster Surgery  
2nd Thursday of every month

**Matthew Gill Properties  
Ltd**

Property Renovation and  
maintenance to full  
project  
management



For all your property needs from  
new kitchens & bathrooms,  
landscaping and decking to full  
management of your house  
renovation project.

For more information  
contact Matt Gill on

01629 650574

**Not everyone  
knows we do  
home and car  
insurance.  
We do.**

Call 01629 582025 for a quote or  
pop into the office to talk to us  
at NFU Mutual Office,  
The Old Carpenter's Shop,  
Lumsdale Road,  
Matlock  
DE4 5EW



We do right by you

Agent of The National Farmers Union Mutual Insurance Society Limited.

Here's an offer you don't see every day – the chance to monitor the standards in your local prison. We are currently looking for new volunteers to join the Independent Monitoring Boards (IMB) within HMP Foston Hall, Derby, DE65 5DN helping to ensure that proper standards of care and decency are maintained. HMP Foston Hall is a closed women's prison located in the village of Foston, 13 miles east of Derby and 12 miles south of Ashbourne. The prison accommodates 290 prisoners including both sentenced and remand prisoners and adult and young offenders. For an informal chat, call Hilary Campbell 01629 636902 or email [hilary.campbell292@btinternet.com](mailto:hilary.campbell292@btinternet.com)

**Jet Collective premieres the exciting new piece - JetStream - in the Burton Institute, Winster, on Sunday 26th May 2013, at 7.30 pm.**

Tickets £6/£3 for children from Carolyn at Winster Post Office, or [steve@stevesalfield.com](mailto:steve@stevesalfield.com) or on the door.

(Please bring your own refreshments).

### **Please help us bring good entertainment to Winster**

Winster Entertainment Group (WEG) was set up in 2006 to bring good live shows to the Burton Institute. Since then we have staged about 12 plays (including children's shows), 18 music events, 4 comedy nights and 3 shows for older residents. These are not meant to make a lot of money, but we have built up a fund of about £2000, including profits from the bar, from which we have made donations to other live entertainments, like street parties and Wakes events. We reckon that the quality has been good, as good as you'll see anywhere,

Almost every show has been a sell-out, but we have found it hard to get people (specially young ones) to join WEG and help run these events. We get practical help on the day and are grateful for that. But we would like more people to join in with something which is interesting and fun to do.

If you think there's nothing that appeals, we would be only too pleased to help you put on something different.

To the young people of Winster: This is a great opportunity to learn skills that you can put on your CVs. You could get to know how to choose performers, negotiate fees, organise publicity, set up sound and lighting and so on. Why not give it a go? Please phone Geoff Lester (650090). Who knows, before long this could be your career!

## OvenBlaster UK

We professionally clean ovens to remove grease and burnt on carbon using no odour biodegradable cleaning products

- Ovens
- Cookers
- Hobs
- Aga
- Range ovens
- Extractors
- Oven spares & repairs



For a Free phone quote call  
**01773 872688**  
[www.ovenblaster.co.uk](http://www.ovenblaster.co.uk)

jonathan davis

Individual handmade pieces  
to suit your needs.  
Problem solving and advice.

## furniture & cabinet maker

The Old Chapel, West Bank  
Winster, Derbyshire DE4 2DQ

**07970 047 118**

Email: [jon@jondavisfurniture.co.uk](mailto:jon@jondavisfurniture.co.uk)  
[www.jondavisfurniture.co.uk](http://www.jondavisfurniture.co.uk)

### DON SHIMWELL

ACIPHE RP  
GENERAL BUILDER &  
PLUMBER

Over 40 years experience  
Working on properties in  
Winster  
And surrounding areas.

No VAT on labour charges.

For more information ring  
Don on 01246 206646  
Mob: 07879498026 or  
Email  
[dshimwell@aol.com](mailto:dshimwell@aol.com)

### INSIDE OUT

*Mix Cleaning,  
Gardening & Odd jobs  
One visit- one hourly  
rate £8.50ph  
CRB checked staff  
Free ½ hour meeting to  
discuss your needs for  
regular visits.  
One off sessions by ar-  
rangement*

*Phone Keith /Karen  
01629 732184*

## Councillors Corner May 2013

I would like to take the opportunity to thank the residents of Winster for their support in the County Council Elections held on 2nd May. I would like to thank everybody who put trust in me and voted for me in the election and, in particular, to those people who again put their party political allegiance to one side and voted for me on personal merit. I would like to say thank you to those people who took time to discuss the issues important to them, displayed posters and erected garden boards in support of my campaign. The vote I received in Winster was overwhelming and for that I am extremely grateful. Although this election did not result in a victory for me, I am incredibly proud of my campaign and the result I achieved. I will continue, however, serving the residents of Winster as your District Councillor and will continue working to address the hopes and concerns.

Over the course of the recent campaign, a number of issues were raised with me and I can assure that I will take these up in the weeks ahead. In the meantime, if you have matter of concern which you feel I could help with please do not hesitate to get in touch.

Colin Swindell

**District Councillor Winster and South Darley Ward**

**Tel:** 07816 986 956

**e:** [colin.swindell@derbyshiredales.gov.uk](mailto:colin.swindell@derbyshiredales.gov.uk)

### **WINSTER VILLAGE CALENDAR 2014**



**Just a reminder to let you know there will be a village calendar next year.**

**BUT a calendar needs photographs, so please get your camera out and take some new shots of our picturesque village.**

**You have until July so keep clicking!!!**

Any information wrong? Let me Anthea know on [mag@winster.org](mailto:mag@winster.org). Tel 650480 or leave a note at the Post Office. Complaints are passed onto the Village Mag Committee for action.

## Plant Swop and Sale

This made £125,15! Many thanks to all who took part and Marilyn for hosting us at the Bowling Green.

## Winster Pond Update

Most of the new pond plants were put in on the 11th May. Thanks to Dan Clarke for helping with that. We were really pleased with the quality and quantity of plants and are looking forward to seeing them establish and develop over time. We planted a mix of deep water, floating, and emergent native plants which should really enrich the pond habitat. The next step with the pond is to create an information board. We are intending to involve Winster school children in the design of this. With the permission of the Parish Council, we hope to replace the existing rather intrusive big yellow warning sign and use the posts to mount an attractive and interesting information board that will enhance people's enjoyment of the pond. The community orchard project will be moving forward over the Summer, with the intention of putting trees in the ground through the planting season September-March. When we have agreed on suitable tree species, we hope to encourage people to sponsor trees to help fund their purchase. Please let us know if you would be interested in this. We hope to carry out some tree works at the end of the nesting season ahead of the woodland copse planting, which is likely to be spread over 2 seasons. Keep your eyes on the Mag for more information.

Dave, Dave and Anthea

*Update. The remainder of the plants arrived last week and are in the pond.*

## Thomas Greatorex & Sons Ltd

Independent Family Funeral Directors since 1892

[www.greatorexfunerals.co.uk](http://www.greatorexfunerals.co.uk)

29 Knowleston Place, Matlock, DE4 3BU.

Telephone: 01629 582470

e-mail: [admin@greatorexfunerals.co.uk](mailto:admin@greatorexfunerals.co.uk)



April PTFA 100 Club Draw

|     |                |     |
|-----|----------------|-----|
| 58. | Rachel Bradley | £25 |
| 32. | Andrew Brown   | £15 |
| 64. | Janice Ashin   | £5  |
| 52. | Julie White    | £5  |

May PTFA 100 Club Draw

|     |                  |     |
|-----|------------------|-----|
| 56. | Hazel Jellis     | £25 |
| 42. | Carl Ashin       | £15 |
| 1.  | Sharon Talbot    | £5  |
| 6.  | John & Sue Mills | £5  |

**RAGS TO RICHES - THANK YOU**

350 kilos (over 55 stone in non-metric) of donations were collected by the Rags people this week resulting in £175 being raised for Winster School - A big "Thank You" to everyone who donated, the next collection will be Tuesday November 12th - phone Sharon 650718 for further details or to arrange collection of your "rags".

Answers: lead, leer, rail, lite, slip, tire, tale, leap.



Year end accounts ■ Tax returns ■ Vat returns ■ Bookkeeping  
*free initial consultation with home visits evening or weekend to suit you*  
*All fees agreed in advance with no hidden costs or vat*

**Darren Pickles** MAAT

T: 07876 192997

E: [enquiries@johnderrick.co.uk](mailto:enquiries@johnderrick.co.uk)

[www.johnderrick.co.uk](http://www.johnderrick.co.uk)



## **Update from Winster Primary School – staffing changes**

Christine Wright and Hazel Jellis, who have jointly taught the Key Stage 2 (junior) class for the last few years, have announced their retirement from teaching at the end of this term. Both have made a huge contribution to the school and to the progress of all those children in the village who have attended it. As well as ensuring high quality provision in the classroom, they have run after-school clubs and led a number of visits to place and areas of interest, all of which have enriched the education of the children. Christine and Hazel will be greatly missed.

However, we are looking forward to welcoming Mrs Laura MacCluskey, who will replace them as a full time teacher. Laura lives near Bakewell and has a wide range of experience in primary schools. We will also be welcoming Mrs Iona Garstang, who will be providing maternity cover for Tamsin Hoe in the KS1 (infant) and Reception class from September to December.

Mike Hatfield, Chair of Governors

## **Winster Toddlers is being reorganised**

Winster Toddlers is being reorganised so that it happens on the first term-time Thursday of each month - the next 2 toddlers groups will be at Winster School 6th June and 4th July 10am to 11.30am. All children up to school age are welcome - there will be painting, outdoor play and snacks.

It is free to attend so come along with your child - it doesn't cost you anything!!

Ring Sharon 650718 for more details.

## **Luncheon Club Strawberry Tea at the Bowling Green**

**Thursday 13th June 2.30 to 4pm Cost £3**

**Everybody very welcome**

### Winster Night- Winster's Annual Talent Show

We've already signed up some acts but we need more. Without the performers the show can't go on, so step up and take the stage. If you fancy a turn then let us know the name of your act, the type of act and any requirements for equipment such as microphones, backing tracks, music stands, chairs etc. Come on, you know you want to!

Call us now - Dave 650395 Dan 653807 Iain 650057



### Winster Wakes Open Golf Championship Shirland Golf Club Tuesday 2 July 2013

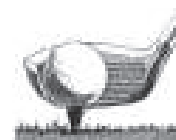

This year we are playing at Shirland Golf Club (Lower Delves, Shirland, Alfreton DE55 6AU) for this year's "Open" and as part of the Winster Wakes week. The cost is £30 which includes coffee, bacon butty, one round of golf and a two course dinner afterwards.

Hidden away, the established 18 hole course takes advantage of the breathtaking countryside, yet close Junction 28 of the M1. Shirland's manicured layout and easy walkability combines brilliantly with the area's rugged beauty, creating an unforgettable golf experience. If you are looking for an excellent game of golf on a course designed for all to enjoy, in a tranquil rural setting and with a warm welcome when you arrive, then Shirland is the course for you.

We shall be playing Stableford rules, full handicap, with 4-ball teams. Coffee and bacon butty from 10.00 am. The first tee time is 11.am, and dinner will be around 4.30 pm. I am hoping that we can muster at least five teams, so please invite any of your golfing friends. Please complete the slip and returning to me, together with cheque (payable to G Hinsliff) or cash, by 18<sup>th</sup> June (latest). I need to confirm our final numbers to the club by this date.

Many thanks. Geoff Hinsliff  
(01629 650119; [geoff.hinsliff@gmail.com](mailto:geoff.hinsliff@gmail.com))

Name/tel.no (email)

.....

Handicap .....

Name/tel.no (email)

.....

Handicap.....

**WINSTER WAKES 2013  
JUNE 30-JULY 6**

**CARNIVAL RAFFLE & TOMBOLA**

Prizes desperately needed

Please donate prizes to Sandra Purslow at the hairdressers or The Village Shop as soon as possible. If you would like donations to be picked up from your home ring Mandy Marsden 650181 or Marg Lester 650090 and we will collect.

**PRIZES WILL BE ON DISPLAY IN THE SHOP WINDOW**

**\*\* VOLUNTEERS ARE NEEDED TO SELL RAFFLE TICKETS  
ON CARNIVAL DAY FOR ONLY HALF AN HOUR\*\***

Tel: Lesley Lax 650519 if you can help, thank you

**\*\*A NEW EVENT \*\***

For Wakes Week

**WINSTER VILLAGE COUNTRY SHOW  
WEDNESDAY 3 JULY**

In Marquee at the Miners Standard

**COMPETITION CATEGORIES:**

**Jams & Chutneys**

**Flower Arrangements – adults & children**

**Homemade Crafts – adults & children**

**Cakes – adults Biscuits – children**

**PLEASE enter the show to make this new event a success. We welcome all entries from Winster and its neighbourhood**

**The judging will take place on Wednesday lunchtime, and afterwards ....**

**AFTERNOON TEA AVAILABLE FROM 2PM.**

**Detailed information available in the Village Shop from June 1**

## WINSTER PLAYING FIELDS

This year's Annual General Meeting will take place on Thursday 27th June starting at 7.30pm in the Jubilee Room.

At this meeting committee members for the following year will be elected and the accounts will be presented.

Additionally if anyone needs to raise specific matters relating to the Playing Fields then please contact Mr Gerald Harpham (Acting Chairman) tel.650412 or email [GERRYVIRGHSE@aol.com](mailto:GERRYVIRGHSE@aol.com)

## WHITE PEAK MARATHON

As you may know we ran the White Peak Marathon on the 18th May to raise funds for the Juvenile Diabetes Research Foundation. We both completed the race in a time of 3hrs 42mins. We would like to thank all of the village for their support and their donations. A special thanks to Winster Surgery and The Old Bowling Green for allowing us to display our posters and collection boxes on their premises. The money raised will go towards research to find a cure for juvenile diabetes and help children suffering with this disease everywhere.

Our total so far raised is over £450 with donations still coming in. If you would still like to donate please visit [justgiving.com](http://justgiving.com) and search Simon Percival or Iain Simpson.

Once again a massive thank you to all who have supported us. Simon Percival and Iain Simpson.

We did our sponsored swim on 27th April and have raised nearly £400 for Marie Curie Cancer Care. Thanks to everyone who supported us. Rachel and Alison.

And thanks to all who sponsored me on my coeliac (gluten-free) challenge. Clive and I walked 11 miles and raised £90.

## Home Security

It can be devastating to be burgled and may cost more to fix the damage during the burglary than the value of the items taken.

Ensure that all windows and doors are closed and locked when you are out. Even if you are in, lock any windows and doors that are not directly observed.

Small windows, letter boxes and cat flap may be big enough to reach through or property taken using fishing or hooking techniques, so don't leave anything of value nearby.

### **Elton Diary Dates**

June 9      Church Barbecue The Croft, Well Street  
3.00pm onwards

June 13     Between the Covers by the Library Service  
Village Hall 7.30pm

*More info [www.eltonderbyshire.com](http://www.eltonderbyshire.com)*

### **South Darley Dairy Dates**

June 14     Dale Diva in aid of The Mother's Union  
Whitworth Centre 7.30pm

June 15     Barbecue Wensley Reading Rooms 7.30pm  
to celebrate 60 years since the Queen's Coronation

### **Derbyshire Handy Van Network Derbyshire Dales & High Peak**

Open to those who are 60 and over:

Home Fire Safety checks

Practical tasks such as changing light bulbs, checking stair rails are secure, fitting key safes, checking tap washers etc.

Available Monday to Friday 9.00am to 5.00pm

Call 01298 23970



**Charity Quiz held in aid of  
Weston Park Hospital on  
Friday 19 April  
The grand sum of £620.50 was  
raised!**

**A MASSIVE THANK YOU to all who supported,  
helped and donated raffle prizes  
With much appreciation  
Ros Hession and Don Ingham**

IF you still have BLACKCURRANTS or RASPBERRIES lurking in your freezer we would be happy to use them for our Secret Gardens ice cream.

Please ring Jean on 650 778. Thanks!

Thank You....

.....to the kind person who has put daffodils on the grave of my late wife Joyce.

Alun Thomas

First Steps is Derbyshire's only eating disorder charity. We support people all over Derbyshire and the surrounding areas who are affected by eating difficulties and disorders; this includes parents, partners and families. The majority of the staff and volunteers have had personal experience of an eating disorder either as a sufferer or as a loved one, and food no longer controls their everyday lives. Our services include: support groups, drop-in, support for families and friends, email, text, phone & Facebook support, Creative Expressive Therapies, mentoring and befriending, Training and Development for Volunteers and Health Workers, Positive Activities, Social Events, Workshops, Community Awareness Raising Events, and much more...

We offer support to people of ALL AGES WITH ANY TYPE OF EATING DIFFICULTY OR DISORDER. [www.firststepsderby.co.uk](http://www.firststepsderby.co.uk)

[danielle@firststepsderby.co.uk](mailto:danielle@firststepsderby.co.uk) 01332 367571

## WE NEED YOUR HELP

Your local charity, Helen's Trust, needs your help.

When you volunteer at Helen's Trust, you are helping us support more people with terminal illness at home. Your time is just as valuable to us as a financial donation.

There are lots of different opportunities on offer: organise fundraisers in your area; help out occasionally at events such as our 10k or Pop Up Boutique; help us in the office with administration; or, help by taking charge of a collection box area.

Our volunteer recruitment drive will culminate with an open office during National Volunteer Week 3<sup>rd</sup>-7<sup>th</sup> June. So come along and have a cup of tea and a chat with us and see how you can help us. You will be helping to support people with terminal illness in their homes.

Visit our website [helenstrust.org.uk](http://helenstrust.org.uk) for details of volunteering roles and opportunities, as well as details about our National Volunteer Week open office.

Or contact 01629 812759

[helen.carr@helenstrust.org.uk](mailto:helen.carr@helenstrust.org.uk)

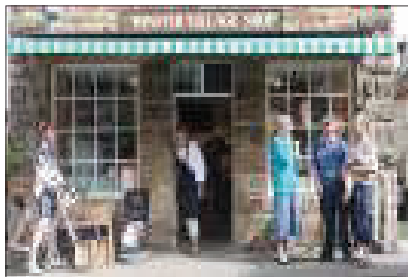

*To help raise further awareness of the services and facilities in Winster Shop, we will be delivering a "special edition" post card to as many households as we can in Winster. The card gives the contact*

*information, opening hours, and all the facilities and goods available.*

*They will also be useful for Holiday Homes.*

*Please use these to help promote the shop and its services at all opportunities. Additional quantities of the cards will be available in the shop.*

*Alistair Wright*

*(on behalf of the WVS Board of Directors)*

*(PS - many thanks to Marg and Esther for designing, producing and providing these : it is really appreciated)*

### Walks Around Winster

Due to popular demand, a book of "Winster Walks" is being produced and will be available exclusively for sale in Winster Village Shop within the next 2 weeks. Priced at £3.50, this will be an ideal item to have in all households and to sell to visitors/ holiday makers coming to the village. All the sales proceeds will go to the shop, so please help and purchase one ( or more) when they come into stock. *On behalf of WVS*

### Walks around Winster

Six circular walks around the beautiful village of Winster, high in the hills of the Derbyshire Peak District.

Between one and four miles, they range from a route round the village suitable for pushchairs to a walk along the Limestone Way to Birchover with an optional side-walk to the rocky outcrop of Robin Hood's Stride and the Hermit's Cave.

There are notes on points of interest along the way, such as relics of lead-mining, local traditions, natural features, names, ancient roads, archaeology... and, of course, pubs.

All profits from the sale go to Winster's community-owned Village Shop.

### **Can you help please?**

I currently need to start work in Bakewell at 7.40am each weekday morning, which is before the 172 bus can get me there. If your daily commute takes you through Bakewell in time for this would you be willing to provide me with a lift in return for a share of petrol costs?

Even if it is just for part of the week, it would be a great help. I do not need the return lift and I understand that the lifts would not always be available. If you think you can help,

please contact Fern Ingham 650 914.

## **Winster Local History Group: Our last meeting till September**

**Monday 24 June 2013 at 7 pm**

**Guided Walk round Belper, led by Adrian Farmer.** In 2011 Adrian, a World Heritage Site Co-ordinator, gave us an excellent talk on 'How the Strutts built Belper', and there was enthusiasm then for a follow-up tour. So we arranged it at the next opportunity and now look forward to an interesting walk round a fascinating town, which to many of us is just a place we travel through. Meet at the Coppice Car Park (free) at the rear of the Market Place for a 7 pm start. **Note the earlier time.**

We are hosting a Funding Workshop on Wednesday 12th June 10.00 - 12.00 at St Oswald's Church Hall, Ashbourne. Dawn Watts, Regional Officer for BBC Children in Need will be giving a talk on the funding programme and how to apply.

BBC Children in Need funds not-for-profit organisations who work with disadvantaged children and young people 18 years The Small Grants programme offers awards for up to £10,000 for one year only - upcoming deadline 1st September

The Main Grants programme is for awards for over £10,000 per year for up to 3 years - upcoming deadline 15th September

This event is FREE to attend, Tea / coffee will be provided.

Please book your place with Sarah Paisley at Derbyshire Dales CVS.

Tel 01629 812154 Email [sarah@ddcvvs.org.uk](mailto:sarah@ddcvvs.org.uk)

Want to lose weight?

Want to have better results at the gym ?

Want to save money?

An affordable, easy and supportive way to get healthy and have more energy!

Call Hannah on 07 948798777

Email me at [wyldaboutthehealth@myvi.net](mailto:wyldaboutthehealth@myvi.net)



## Audley Care

Our discreet and friendly staff will help you with as little or as much as you want, including:

- A hand with domestic tasks
- Help with personal care or eating
- Someone to walk the dog or feed the cat
- A little help and company if you are recovering from illness
- Long term, short term or emergency care

**Call us on 01629 736750**  
[www.audleycare.co.uk](http://www.audleycare.co.uk)



Look at each one of the following 8 words. Then re-arrange the letters of each word and you will find the answers to the clues. But...the point is, the words aren't in the correct order. Juggle the words around to match them to the right clues.

1. lisp.....metallic element.
2. late.....a sneering look.
3. rite.....horizontal bar.
4. pale.....food containing few calories.
5. deal.....pass out of mind or memory.
6. lair.....reduce of energy.
7. reel.....a fanciful lie.
8. tile.....re-act quickly.

*Answers  
see  
page 8*

Do take care. more next month. Joyce.

Birchover Open Gardens Saturday 15th and Sunday 16th June 2013  
1.00pm to 5.30pm both days

### Calling Winstar Photographers

The Winstar Website is very short of photos of Winstar. To put this right, I want to provide links to collections of Winstar photos (on Flickr or similar sites). If you have enough shots of Winstar (and the inclination) to create a collection of your Winstar shots, please let me know the web address so that I can provide a link from the village site.

John Geddes

# SELECTA TYRE LTD.

- TYRES ● EXHAUSTS ● BATTERIES ● BRAKES
  - MOT & SERVICING (*Ashbourne Only*) & more....
- PRICE PROMISE – We won't be beaten on price!**

|                                     |                                   |                              |
|-------------------------------------|-----------------------------------|------------------------------|
| <b>MATLOCK</b><br>4 NEW STREET      | <b>FREEPHONE</b><br>0800 977 8174 | <b>LOCAL</b><br>01629 56606  |
| <b>BUXTON</b><br>FAIRFIELD RD       | <b>FREEPHONE</b><br>0800 977 8182 | <b>LOCAL</b><br>01298 212367 |
| <b>ASHBOURNE*</b><br>WATERSIDE ROAD | <b>FREEPHONE</b><br>0800 977 8188 | <b>LOCAL</b><br>01335 342135 |
| <b>BELPER</b><br>4 CAMPBELL ST      | <b>FREEPHONE</b><br>0800 977 8170 | <b>LOCAL</b><br>01773 880635 |
| <b><i>www.selectatyre.co.uk</i></b> |                                   |                              |



| <u>Opening Times</u> |                                |
|----------------------|--------------------------------|
| Mon – Fri            | 8am – 6pm                      |
| Sat                  | 8am – 5pm                      |
| *Sun                 | 10am – 5pm<br>(Ashbourne ONLY) |

## Ninety Years not out!!

Many of you know two members of our Community here in Winster, Roy and Rowland both of whom are churchwardens and on many other committees in the village. What you may not know is Roy has served over 50 year and Rowland around 40 years as Churchwardens. It's not bad going since the stint is normally 3 years!! But they have repeatedly stepped up to help when no one else would. Anyone who knows either of them knows that they are heart and soul Winster people. They care about the community and they care about the church. I hope that their sense of faithful service may inspire others to offer themselves to serve the Church and the community.

Finally, if people don't come forward with new ideas then the hard work of the past may be for nothing. Please think about how you can serve our church and our village. Thank you Roy and Rowland and God Bless you and your families.

Yours. Rev'd Stephen Monk

Coffee Morning at Winster church Saturday 25 May 10.30am to 12 noon for Church funds. If anyone bakes cakes please ask them to bake away so we can sell them on the morning.

## Church Services

First Sunday of the month 9.00am Holy Communion

2<sup>nd</sup> Sunday 9.30am Holy Communion

3<sup>rd</sup> & 4th Sunday 9.00am Holy Communion

I have to go to Pain Management in Callow Hospital for my spinal problem. They are a great team of people but like everywhere else they are under funded, staffed etc. It seems to me that our churches and school and villages etc. need to rediscover the old style of caring. We need to rediscover that it's not just professionals who 'do' certain jobs. Think of a few decades ago when the old lady up the street was called when someone went into labour or if you needed advice you popped into your next door neighbour's for a cuppa and a chat. In a time when society is going through the biggest shake up of social and financial care in a long time we all need to rediscover the true sense of Christian Compassion - journeying along with people. Let me be blunt, a truly praying and worshipping church is a church which really cares for all people immaterial of faith or not or any other criteria. Let us all confess the times we've judged others or kept them on the periphery. We need to look at our communities; our buildings and be radically generous. We need to practise what we preach and serve all in God's name. Not necessarily to get bums on seats but to care for God's people in need. Finally, please do not be slow in coming forward with ideas on how we can truly serve our communities. For in each man, woman and child we see the face of God.

Love & Prayers Stephen

The Eggstravaganza on Good Friday went really well, with 38 children and over sixty folk in all.

However, the monthly All Age Worship has proved not to be viable and this will no longer take place.

## Thomas Greateorex & Sons Ltd

Independent Family Funeral Directors since 1892

[www.greatorexfunerals.co.uk](http://www.greatorexfunerals.co.uk)

29 Knowleston Place, Matlock, DE4 3BU.

Telephone: 01629 582470

e-mail: [admin@greatorexfunerals.co.uk](mailto:admin@greatorexfunerals.co.uk)



# Winster Directory

|   |                 |
|---|-----------------|
| <i>Simon J Percival Joinery mob 07779105470</i>   | 650115          |
| Winster's local Joiner & Handyman—no job too small  |                 |
| <b><i>A.P. Brown: Electrical Contractor (Winster).</i></b>  | 077900          |
| All Installations. NICEIC Domestic Approved   | 19093           |
| <b><i>Matlock Glass Co Ltd</i></b>  | 582043          |
| Replacement windows & doors, double glazing.<br>Safety glass  |                 |
| <b><i>Dryad Tree Services</i></b>   | <b>650145</b>   |
| <u><a href="http://www.dryadtreeservices.co.uk">www.dryadtreeservices.co.uk</a></u>                                   | 07887<br>946471 |
| Tree Services & Woodland management   |                 |
| <b><i>Bowling Green Inn</i></b>   | 650219          |
| Good home cooking. East Bank, Winster   |                 |
| <b><i>Frank Mason Portable Appliance Testing</i></b>  | 650241          |
| Holiday lets, small businesses, churches & halls  |                 |
| <b><i>Peak Cottage Plants</i></b> <u><a href="http://www.PeakCottagePlants.co.uk">www.PeakCottagePlants.co.uk</a></u> | 650428          |
| Hardy perennial plants, design & planting service   |                 |
| <b><i>Peak Insurance Services Ltd—24 Bakewell Road, Matlock</i></b>   | 582911          |
| Personal Service for all Business and Home Insurance  |                 |
| <b><i>DJG's Taxis Birchover</i></b> 650025 or   | 0776723         |
| Up to 8 passengers <u><a href="http://www.DJG-Taxis.co.uk">www.DJG-Taxis.co.uk</a></u>                                | 8331            |
| <b><i>JPB Services Maintenance, Decorating, Gardening</i></b>   | 650593          |
| 4 East End, Elton.  | 07966 526946    |
| <b><i>R.G. Morris &amp; Son Ltd</i></b>   | 07968734909 or  |
| Fresh Fish, Poultry & Game delivered weekly Wed pm  | 01298<br>72458  |
| <b>ROOM for your business here!</b>   |                 |
| <b>Call David or Bev 650086</b>   |                 |
| <b>E-mail <a href="mailto:bevatkins@btinternet.com">bevatkins@btinternet.com</a></b>                                  |                 |

# Winster Directory

|   |                                       |              |         |
|---|---------------------------------------|--------------|---------|
| <b><i>Miner's Standard</i></b>                                    |                                       |              | 650279  |
| <b><i>Real Ale Home cooked Meals Top of the Bank, Winster</i></b> |                                       |              |         |
| <b><i>Leacroft Garage and Car Sales</i></b>                       |                                       |              | 650253  |
| All mechanical and body repairs to any make, MOT                  |                                       |              |         |
| <b><i>Darley Dale Private Hire (Colin)</i></b>                    | <b>813779</b>                         | <b>07752</b> |         |
| 7 seater car—airports a speciality                                |                                       |              | 680536  |
| <b><i>R Stone Joinery</i></b>                                     |                                       |              | 079718  |
| Main Street, Elton. All types of Joinery Work undertaken          |                                       |              | 15683   |
| <b><i>David Barnsley</i></b>                                      |                                       |              | 650588  |
| Painter & Decorator (Interior & Exterior)                         |                                       |              |         |
| <b><i>Steve Salfield</i></b>                                      | <b><i>steve@stevesalfield.com</i></b> |              | 650183  |
| Jazzsax—Jazz Blues, Rock'n'Roll bands for all                     |                                       |              |         |
| <b><i>SCA Plumbing &amp; Heating</i></b>                          |                                       |              | 07920   |
| Gas Safe Registered. Holiday let certificates                     |                                       |              | 883088  |
| <b><i>Old Shoulder of Mutton, West Bank</i></b>                   |                                       |              | 650005  |
| Newly refurbished ensuite B & B or room only                      |                                       |              |         |
| <b><i>Glyn, Painter, Decorator &amp; Maintenance</i></b>          |                                       |              | 760333  |
| Special Rates OAPs—Trusted Trader                                 | <b>0777</b>                           |              | 3110393 |

We list local businesses at £20 per year.

send details to [mag@winster.org](mailto:mag@winster.org), or drop a note via the Post Office at the Shop. Alternatively you can call 01629 650086

Also, individual adverts with graphics are £5 per month for a 1/5 page.

Or contact 650086 if you wish to place a larger ad.

## WINSTER DIRECTORY

|  |   |              |
|--|---|--------------|
| Village Mag  | Anthea Rawlence<br>mag@winster.org                      | 650480       |
| Burton Institute: Chair                                | Frank Mason<br>frankthewitch@yahoo.co.uk                | 650241       |
| Burton Institute: Booking<br>Wheelchair Christmas Tree | Gill Geddes<br>Also Secret Gardens<br>gill@winster.org  | 650364       |
| Burton Institute:<br>Photocopier/Computer              | John Geddes<br>john@winster.org                         | 650364       |
| Playing Fields/Tennis Court                            | Gerry Harpham   | 650412       |
| Toddler Group  | Sharon Talbot<br>sharonetalbot@yahoo.co.uk              | 650718       |
| Darby & Joan   | Sandra Purslow  | 650222       |
| School: Clerk Mel Landless                             | info@winster.derbyshire.sch.uk                          | 650238       |
| Village Shop   | sales@winstervillageshop.com                            | 650683       |
| Post Office:   | Carolyn Ludlam<br>postoffice@winster.org                | 650668       |
| Winster Surgery  | Leacroft  | 650207       |
| Carnival: Chair  | Mandy Marsden<br>carnival@winster.org                   | 650181       |
| Parish Council: Chair,<br>Neighbourhood Watch          | Brian Long<br>parishchair@winster.org                   | 650780       |
| Entertainments Group<br>History Group                  | Geoff Lester  | 650090       |
| Winster Morris Men                                     | Chris Gillott   | 650404       |
| Bakewell & Eyam Transport                              |   | 641920       |
| Member of Parliament                                   | Patrick McLoughlin                                      | 02072 193511 |
| County Councillor                                      | Simon Spencer<br>simon.spencer@derbyshire.gov.uk        |              |
| District Councillor                                    | Colin Swindell<br>colin.swindell@derbyshiredales.gov.uk | 650672       |
| Vicar  | Rev. Stephen Monk<br>rev.stephenmonk@btinternet.com     | 734257       |